

GENERAL LAYOUT OF MEETING ROOMS ON THE SPATIAL PROJECTION

All meeting rooms are located on 3 floors of EXPO XXI WARSAW venue HALL 2.

ROOM 17

area - **25 m²**
dimension - **5,5 x 4,5 m**
floor - **2**
maximum number of occupants - **18**

ROOM 19

area - **15 m²**
dimension - **3,4 x 4,5 m**
floor - **2**
maximum number of occupants - **12**

ROOM 18

area - **11 m²**
dimension - **2,5 x 4,5 m**
floor - **2**
maximum number of occupants - **10**

HALL 2 / LEVEL +2

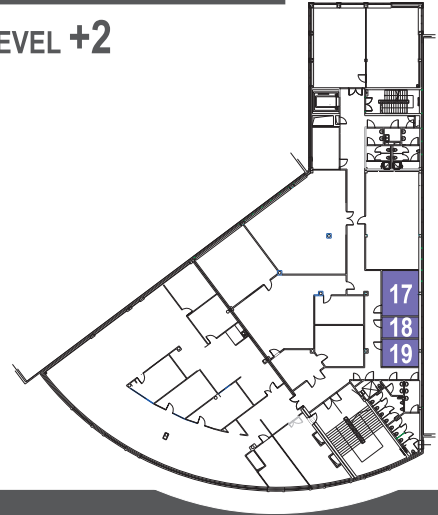

ROOM 23

area - **29 m²**
dimension - **6,5 x 4,75 m**
floor - **1**
maximum number of occupants - **30**

ROOM 3

area - **14 m²**
dimension - **irregular shape**
floor - **1**
maximum number of occupants - **10**

HALL 2 / LEVEL +1

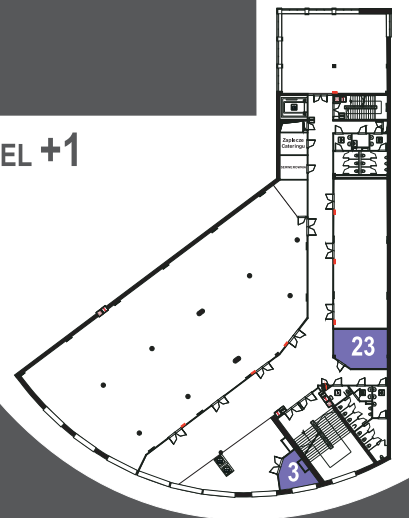

ROOM 4

area - **20 m²**
dimension - **3,2 x 6,3 m**
floor - **0**
maximum number of occupants - **10**

HALL 2 / LEVEL 0

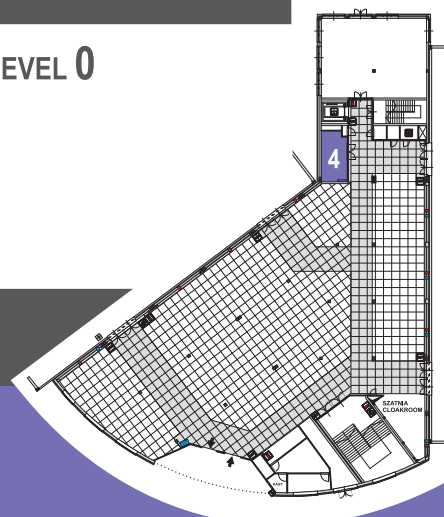

EXPO XXI WARSAW

Warszawskie Centrum EXPO XXI Sp. z o.o Prądzyńskiego 12/14, 01-222 Warszawa,
phone number (22) 256 71 00, fax. (22) 256 71 11
Entered into the Register of Businesses maintained by the District Court in Warsaw XII Business Department
of the National Court Register under the number KRS: 21016 NIP: 525-21-52-338 REGON: 016026441
The share capital: 6 306 000,00 zł

www.expoxxi.pl, sales@expoxxi.pl

EXPO XXI Warsaw is a part of the Sapphire Group