

## Conference rooms in hall 4

# ROOM D

The conference room is located on the first floor of the entrance hall to Hall 4. It is accessible via a staircase and an elevator. The foyer is situated on the mezzanine level, offering a view of the entrance to Hall 4.

### ROOM D, specification:

- Shape – trapeze
- Dimensions – 12,5 x 10 m
- Area – 125 m<sup>2</sup>
- Height – 3,29 m
- Floor load – 500 kg/m<sup>2</sup>

#### Colours:

- Walls – **light grey**
- Floor – **grey carpet**
- Ceiling – **white coffers**

Windows – daylight accessible, blinds available

Media outlets are located on the wall.

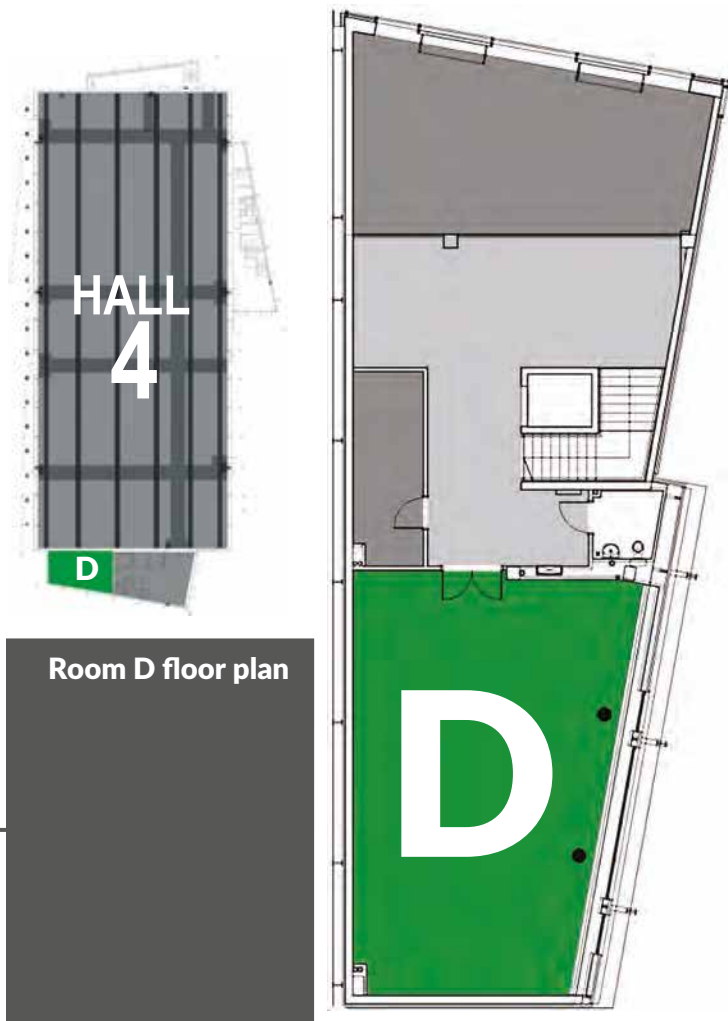

Room D floor plan

Capacity:  
Max. 50 pax



50 pax / theatre



50 pax / class room

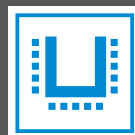

40 pax / U shape

Partners:



[sales@expoxxi.pl](mailto:sales@expoxxi.pl)

Warszawskie Centrum EXPO XXI Warszawa  
ul. Prądyńskiego 12/14, 01-222 Warszawa

[expoxxi.pl](http://expoxxi.pl)



## Services included in rent:

- Pull-out screen measuring 2,8 x 1,58 m
- Full HD projector
- Wireless microphone
- Chairs
- Sound system
- Air conditioning and heating
- Help of technical service



## Foyer, specification:

Area – **approx. 100 m<sup>2</sup>**

## Colours:

- Walls – **white**
- Floor – **light grey terracotta**
- Ceiling – **white coffers**

Partners:



[sales@expoxxi.pl](mailto:sales@expoxxi.pl)

Warszawskie Centrum EXPO XXI Warszawa  
ul. Prądyńskiego 12/14, 01-222 Warszawa

  
[expoxxi.pl](http://expoxxi.pl)